

1st ALTO SAX

OPUS IN PASTELS

by STAN KENTON

Swing Feel

Unis w/Tenor

1 *f*

5

9 *ff* *p* *f* **SOLI** **Altos**

14 **A**

18

22 *Unis* **SOLI**

26 **B**

30

34 *Unis w/Tenor*

C

38

42

SOLI
(even 8ths)

D

Swing Feel

46 *sfz*

50

(h) (even 8ths)

Swing Feel

54

(even 8ths) **Altos**

E

58

62

(even)

66

(even)

F

70

74

rit.

2nd ALTO SAX

OPUS IN PASTELS

by STAN KENTON

Swing Feel

1 *sfz* *sfz* *sfz*

8 *ff* *ff* *p* *f* **SOLI** **Altos**

14

18

22 *Unis* *SOLI*

26 **B**

30

34 -3

38 *p* **C** *p* -3

44 **SOLI** **D** *sfz* **Swing Feel**

48 **(b)**

51 *(even 8ths)*

54 **Swing Feel**

57 *(even 8ths)* **Altos** **E**

61 **(b)**

65 *(even)* *(even)*

69 **F**

73 *rit.*

1st TENOR SAX

OPUS IN PASTELS

by STAN KENTON

Swing Feel Unis w/Alto

1 *f*

5

9 *ff* *p* SOLI

14 *p*

20 Unis SOLI

26

30

34 Unis w/Alto

C

38

41

44

SOLI **D**

(even 8ths) *sfz*

Swing Feel

48

51

(even 8ths)

Swing Feel

55

(even 8ths)

E

58 *p*

64

F

70 *p*

74

rit.

2nd TENOR SAX

OPUS IN PASTELS by STAN KENTON

Swing Feel

1 *sfz*

6 *sfz* *ff*

10 *ff* *p* SOLI

14 *p* A

18 *p* (b)

22 *p* Unis SOLI

26 *p* B

30 *p*

34 

38 

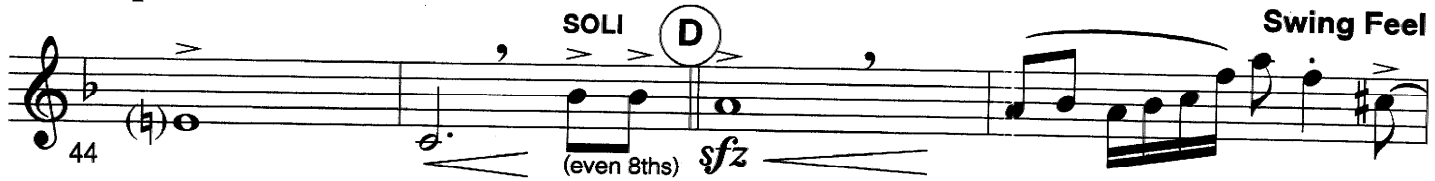
44 

SOLI **D** Swing Feel
(even 8ths) *sfz*

48 

51 

(even 8ths) Swing Feel

55 

(even 8ths)

58 

E

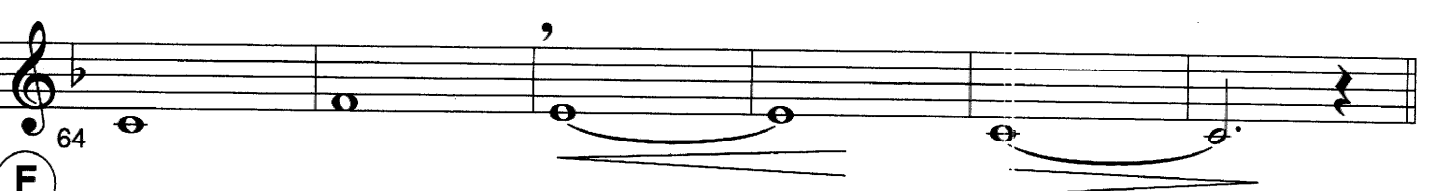
64 

70 

F

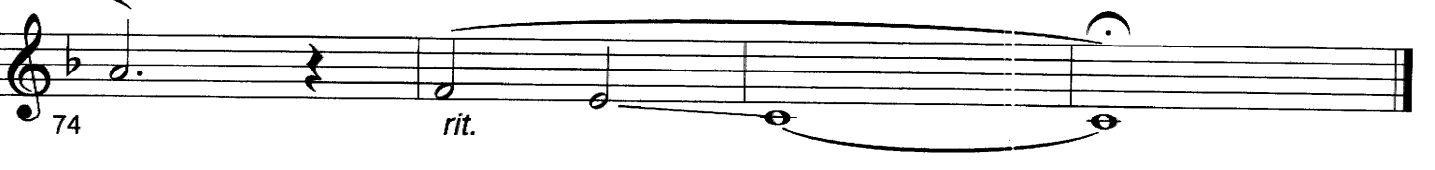
74 

rit.

BARI SAX

OPUS IN PASTELS

by STAN KENTON

Swing Feel

1 *sfz* *sfz*

6 *sfz* *ff*

SOLI

10 *ff* *p*

A

14 *p*

18

22 *Unis* *SOLI*

B

26

30

34 **C**

38 *p*

44 **SOLI** **D** *(even 8ths)* *sfz* **Swing Feel**

48

52 *(even 8ths)* **Swing Feel**

55 **E** *(even 8ths)*

58 *p*

64 **F**

70 *p*

74 *rit.*

PIANO/GUITAR

OPUS IN PASTELS

by STAN KENTON

Swing Feel 12

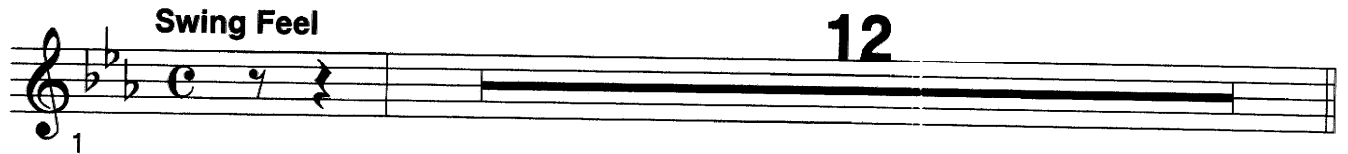

1

A

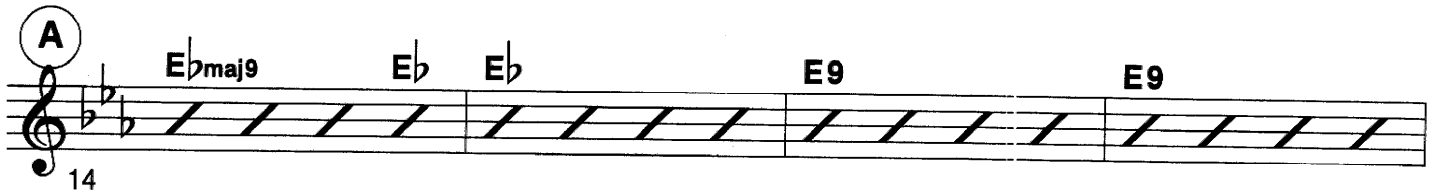

14

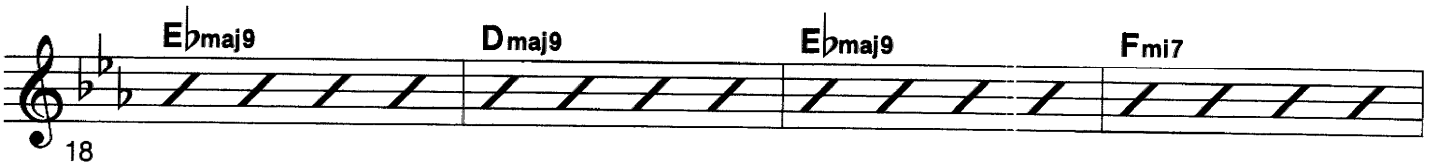

18

22

B

26

30

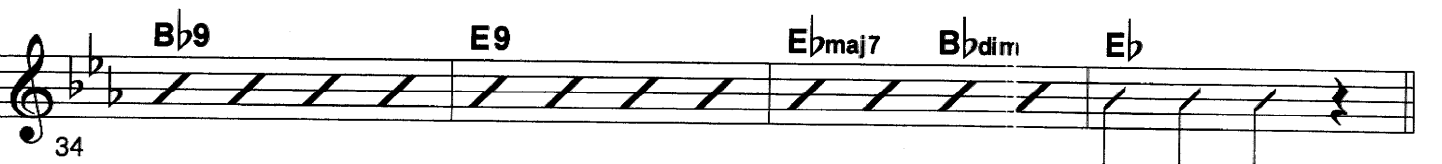

34

C

38 $E\flat$ D7 $D\flat$ maj7 D7 $E\flat$

42 $A\flat$ $G\flat$ maj7 E9 $E\flat$ maj9

D

46 $E\flat$ maj9 E9

50 $E\flat$ maj9 Dmaj7 $E\flat$ $G\flat$ mi7 Fmi7

54 $B\flat$ 9 $B\flat$ 7(b9) E9 $E\flat$ maj9 $A\flat$ mi6 $A\flat$ dim

E

58 $E\flat$ maj9 $E\flat$ $E\flat$ E9

62 $E\flat$ maj7 Dmaj7 $E\flat$ $E\flat$ maj7 Fmi7

66 $B\flat$ 9 E9 $E\flat$ $E\flat$

F

70 Tacet to end **8**

PIANO/GUITAR

OPUS IN PASTELS *by STAN KENTON*

Swing Feel 12

1

A

14

18

22

B

26

30

34

C

38

42

D

46

50

54

E

58

62

66

F

Tacet to end

70

BASS

OPUS IN PASTELS

by STAN KENTON

Swing Feel

8

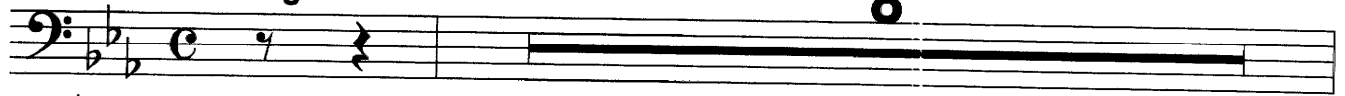

1

arco

10

14

18

22

26

30

34

C

arco

38

42

D

pizz

46

50

54

E

58

62

66

F

arco

70

74

rit.

DRUMS

OPUS IN PASTELS

by STAN KENTON

brushes lightly

1 4

1

6 8

6

10 12

10

A lightly 4

14

14

18 8

18

22 12

22

B Swing 4

26

26

30 8

30

34 12

34

C 38 4

42 8

D Swing 46 4

50 8

54 12

E 58 4

62 8

66 12

F lightly 70 4

74 w/altos

OPUS IN PASTELS

by STAN KENTON

Swing Feel
Unis w/Tenor

AS 1 *f*

AS 2 *f* Unis w/Alto *sfz*

TS 1 *f* *sfz*

TS 2 *sfz*

BSX *sfz*

BS *sfz*

PNO *sfz*

DRS brushes lightly

OPUS IN PASTELS

AS 1 8 *ff* *SOLO* *f* *p* *f* *Altos* **A**

AS 2 *ff* *f* *p*

TS 1 *ff* *f* *p*

TS 2 *ff* *f* *p*

BSX *ff* *f* *p*

BS *arco* *pizz*

PNO 8 *E* *majo* *E_p*

DRS *lightly*

OPUS IN PASTELS

AS 1
15

AS 2

TS 1

TS 2

BSX

BS

PNO
15
Eb E9 E9 Ebmaj9 Dmaj9 Ebmaj9 Fm7

DRS
% % % % % %

OPUS IN PASTELS

AS 1

AS 2

TS 1

TS 2

BSX

BS

PNO

DRS

22

Units

SOLO B

B

B \flat 9

E9

E \flat

E \flat

E \flat maj9

E \flat

E \flat

E \flat maj9

E9

E9(b9)

Swing

OPUS IN PASTELS

AS 1

AS 2

TS 1

TS 2

BSX

BS

PNO

DRS

29

E9

Ebmaj9 Eb Ebmaj7 Dmaj7

Ebmaj7 Eb Ebmaj9 Fmitz

Bb9

E9

OPUS IN PASTELS

OPUS IN PASTELS

AS 1 43 **SOL (D) (even 8ths)** **Swing Feel**

AS 2 **sfz**

TS 1

TS 2

BSX

BS **pizz**

PNO 43 **Gbmaj7** **E9** **Ebmaj9** **Ebmaj9** **E9**

DRS **Swing**

OPUS IN PASTELS

AS 1 50 (4)

AS 2 (4)

TS 1

TS 2 (4) (4)

BSX

BS 50 (4)

PNO E_{bmaj}9

DRS

(Even 8ths)

Swing Feel

D_{maj}7

E_b

G_{bmaj}7 F_{maj}7

B_b9

B_b7(b9) E₉

OPUS IN PASTELS

AS 1 (even 8ths) Altos (E)

AS 2

TS 1

TS 2

BSX

BS

PNO

DRS

56

Ema19 Abma6 Abdim

Ema19 Eb Eb E9 Ema17

OPUS IN PASTELS
